Will it be checkmate?

In each of these pictures, white is about to make the move shown by the →

The question is - **will black be in checkmate after that move**?

If it will be checkmate, write 'yes' beside the picture.
If it won't be checkmate, draw an → to show how black can get out of check, or write 'not check' if white's move didn't even put black in check.

1
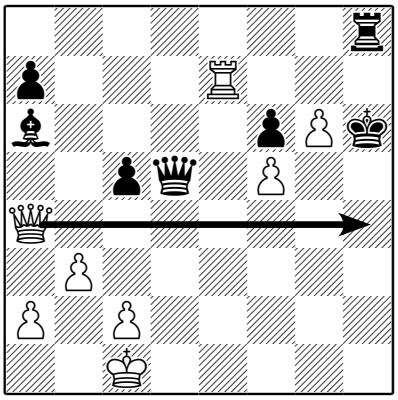

2
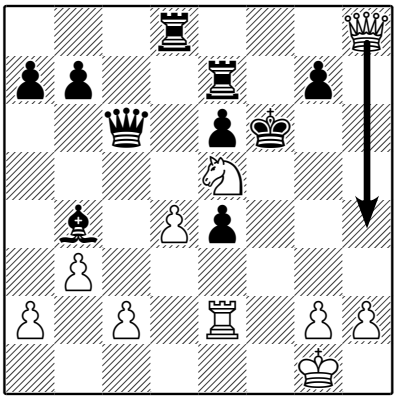

3
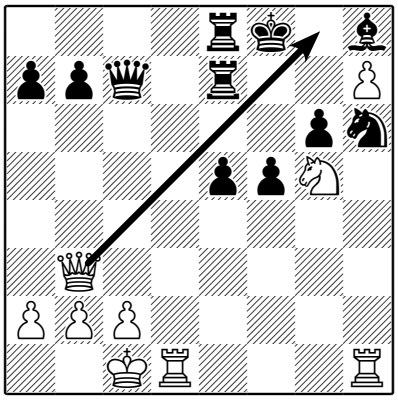

4
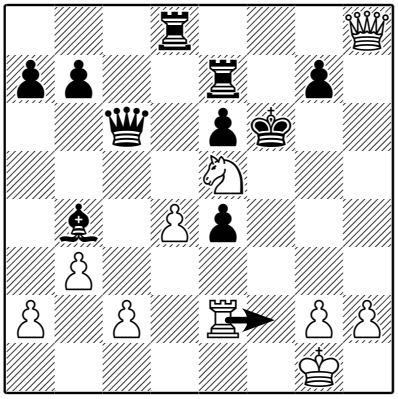

5
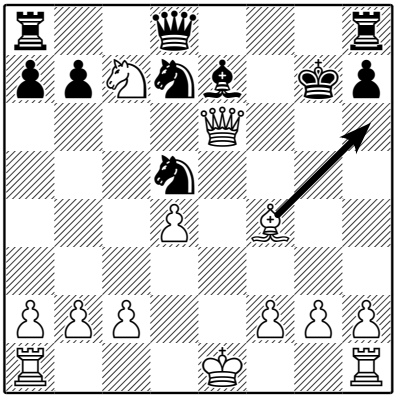

6
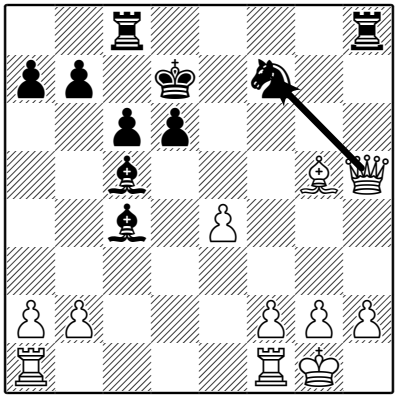

7
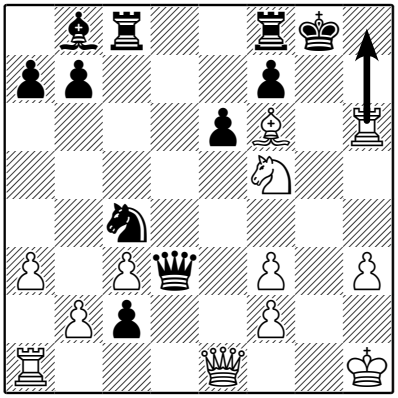

8
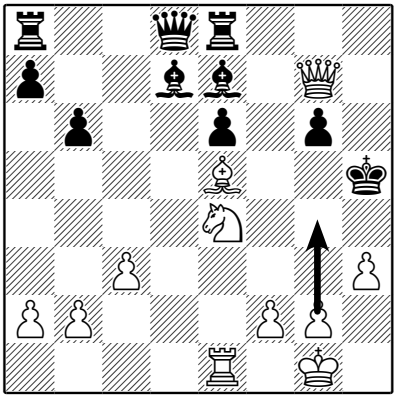

9
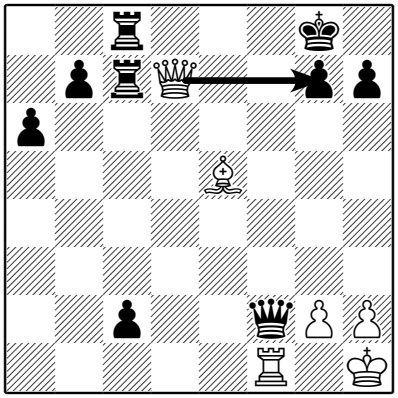

10
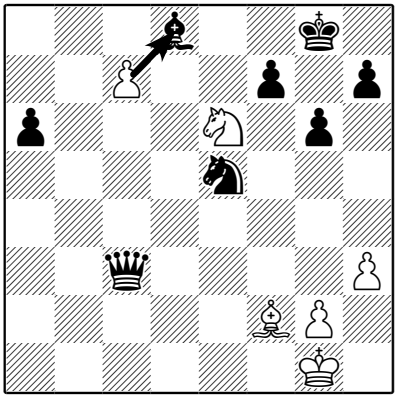

11
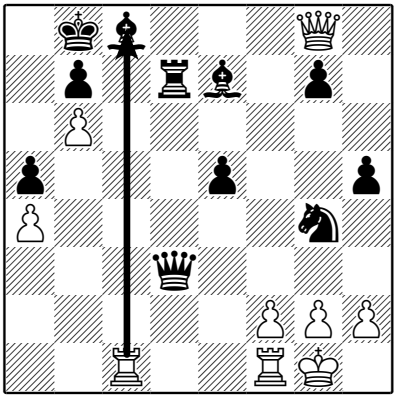
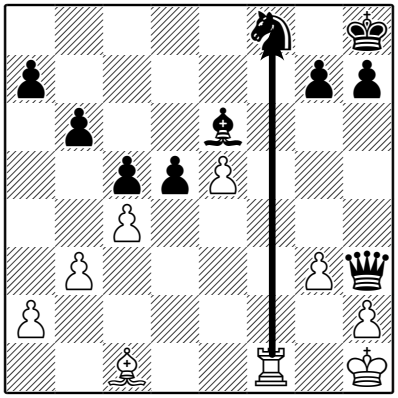
12